

1. 3-level Workshops + 2 sessions of EMI Teacher Community

Level/ TC	Time	Topic	Instructor/ Facilitator	Venue
Entry-level Workshops (11hrs) TC (1.5hrs)	Friday, Oct. 27 13:00-17:00 (3.5hrs)	13:00-15:00 Building an Accessible EMI Learning Environment: Tools for a Strong Foundation for Teaching and Learning in EMI	Elayna	SW1007 10F of Info-Library Building (Si Wan College)
		15:20-16:50 [EMI Teacher Community (TC)] Spice Up Your EMI Teaching!	Elayna & David	
	Saturday, Oct. 28 9:30-17:30 (6hrs)	9:30-11:30 Keys to Effective Cross- Cultural Teaching: Intercultural Communication for a Vibrant EMI Environment	Elayna	SW1007 10F of Info-Library Building (Si Wan College)
		13:00-15:00 Activity Design for EMI- A Step by Step Guide for Student Class Participation	David	
		15:15-17:15 Creating Engaging Activities for EMI Classes	Maureen	
	Wednesday, Nov. 1 13:30-16:30 (3hrs)	13:30-16:30 Starting Your EMI Course- Finding an Instructional Design that Suits You	Margaret	SS1006 1F of Social Sciences Building
Junior-level Workshops (11hrs)	Friday, Nov. 10 13:00-17:00 (3.5hrs)	13:00-15:00 Class Discussion Strategies- Activating Student Engagement: Promotion of Active Learning	David	SW1007 10F of Info-Library Building (Si Wan College)
		15:20-16:50 [EMI Teacher Community (TC)]	Elayna &	

Level/ TC	Time	Topic	Instructor/ Facilitator	Venue
TC (1.5hrs)		Addressing Common Student Engagement Issues in EMI	David	
	Saturday, Nov. 11 9:30-17:30 (6hrs)	9:30-11:30 Delivering Effective Lectures: Questioning and Elicitation Techniques to Enhance Learning	Elayna	SW1007 10F of Info-Library Building (Si Wan College)
		13:00-15:00 Strategies for Feedback and Assessment - More Than a Score: Tips and Techniques on Giving Alternative Types of Feedback and Assessment	David	
		15:15-17:15 Incorporating TAs in to the EMI Classroom	Maureen	
	Tuesday, Nov. 14 13:30-16:30 (3hrs)	13:30-16:30 Building Effective Learning in EMI Settings- Critical Thinking Instructional Approaches for Teachers	Margaret	Doctor Hsieh Conference Room 11F of Info-Library Building
Senior-level Workshops (8hrs)	Friday, Nov. 24 13:00-17:00 (4hrs)	13:00-17:00 Creating a Viable PLC (Professional Learning Community) Competencies will be covered in the workshop ■ Peer Mentoring Skills ■ Lesson Planning Techniques ■ Classroom Observation Strategies ■ Observation Feedback Writing Skills	Maureen	IR3002 3F of International Research Building
	Friday, Dec. 1 13:00-17:00 (4hrs)		Maureen	

Note:

- (1) Four experts offer the training courses. Please sign up through the [online form](#).
- (2) Experts' bios can be found online:
 - Research Fellow: Margaret 陳美華 ([Bio](#))
 - English Language Fellow: Maureen Rooney ([Bio](#))
 - FSE advisor: Elayna Ah Puck 歐伊蘭 ([Bio](#))
 - FSE advisor: David Kim 金大衛 ([Bio](#))

2. EMI Teacher Communities

Session	Time	Topic	Facilitator	Venue
1	Monday, Oct. 23 (12:00-13:30)	Growing Together as an EMI Community	Maureen	SW1007
2	Friday, Oct. 27 (15:20-16:50)	Spice Up Your EMI Teaching!	Elayna & David	10F of Info-Library Building (Si Wan College)
3	Friday, Nov. 10 (15:20-16:50)	Addressing Common Student Engagement Issues in EMI	Elayna & David	
4	Monday, Nov. 27 (12:00-13:30)	Best Practices for EMI: Give and Grow	Maureen	

Note:

- (1) Please sign up through the [online form](#). Sessions 2 and 3 are scheduled on the same dates as the Entry- and Junior-level workshops, respectively.
- (2) The sessions will be used for the teachers to listen to each other, offer suggestions for issues that they may be having, and share success stories as well as activities/ideas.
- (3) Upon enrollment, teachers are encouraged to suggest ideas for themes/topics to be discussed in the teacher community.

3. Observation (Microteaching and Class Observation) and Consultation Services

	Monday	Tuesday	Wednesday	Thursday	Friday
Expert/ time	Margaret 1-4pm	Maureen 3-5pm	David 3-5pm	Maureen 10-12pm	Elayna 10-12pm
Available dates	10/16~12/18	10/17~12/19	10/18~12/20	10/19~12/21	10/20~12/22

Note:

- (1) Please sign up using the online forms ([Oct.](#), [Nov.](#), and [Dec.](#)). If applicants wish to meet with experts outside of office hours, individual appointments should be arranged directly with the experts.
- (2) Teachers applying for observation services, i.e., microteaching and class observation, are required to submit their lesson plans to the expert three days prior to their demonstration/teaching.
- (3) For NSYSU teachers, the records of conducting one-hour teaching (being observed) could be counted as a required task for newly-hired teachers in teacher evaluation.
- (4) The duration of the consultation/observation services is one hour.
- (5) Services offered by experts

Experts	Margaret	Maureen	Elayna	David
Observation services	Microteaching (15 minutes) Class observation (1 period/ 1 hour)			
One-on-one consultation	<ul style="list-style-type: none"> ■ Instructional Design Models ■ Lesson Planning ■ Identifying Course Objectives ■ Instructional 	<ul style="list-style-type: none"> ■ Classroom management ■ Student engagement ■ Creating a supportive & engaging English environment in the classroom ■ Building a classroom 	<ul style="list-style-type: none"> ■ EMI pedagogy ■ Student engagement ■ Classroom management ■ Lesson planning ■ Technology-assisted 	<ul style="list-style-type: none"> ■ Lesson/course planning ■ Active student participation ■ Teacher talk, technology use

Experts	Margaret	Maureen	Elayna	David
	<p>Activities/Methods</p> <ul style="list-style-type: none"> ■ Assessment Design ■ Analyzing Learners' Learning Strategies ■ Formative and Summative Assessment Practice ■ Students' Performance Evaluation ■ Choosing Classroom Language ■ Teaching and Research 	<p>community</p> <ul style="list-style-type: none"> ■ Group work ■ Summative and formative assessments ■ Communication, critical thinking, collaboration, creativity in the classroom ■ Project based learning ■ Differentiating instruction ■ Social emotional learning & connecting with students ■ Incorporating writing into the classroom ■ Lesson plans ■ Time management in the classroom ■ Rubrics in the classroom ■ Higher order thinking skills ■ Discussion strategies: get your students talking 	<p>EMI Learning</p> <ul style="list-style-type: none"> ■ Curriculum design ■ Intercultural communication 	<ul style="list-style-type: none"> ■ Class materials design

4. Domain-specific workshops

Date: Thursday, Jan. 4 (10:00-17:00)

Venue: SW1005, 10F of Info-Library Building (Si Wan College)

Instructor	Title and Affiliation
Dr. Cheng-Hsien Li 李澄賢	Associate Professor, Institute of Human Resource Management, National Sun Yat-sen University
Dr. Chien-Cheng Kuo 郭建成	Associate Professor, Department of Physics, National Sun Yat-sen University
Dr. Ke-Li Tsai 蔡克勵	Associate Professor, Department of Physiology, Kaohsiung Medical University

Note: The topics for each workshop will be announced once they have been finalized.

Workshops & EMI Teacher Community

Entry

10/27 1:00–5:00 pm
FRI.

- 1 pm **Building an Accessible EMI Learning Environment** **Elayna**
Tools for a Strong Foundation for Teaching and Learning in EMI
- 3 pm **EMI Teacher Community** **Elayna & David**
Spice Up Your EMI Teaching!
- 4:50 pm

SW 1007
10F of Info-Library Building

10/28 9:30am–5:30 pm
SAT.

- 9:30 am **Keys to Effective Cross-Cultural Teaching** **Elayna**
Intercultural Communication for a Vibrant EMI Environment
- 11:30 am
- 1 pm **Activity Design for EMI** **David**
A Step by Step Guide for Student Class Participation
- 3 pm
- 3:15 pm **Creating Engaging Activities for EMI Classes** **Maureen**
SW 1007
10F of Info-Library Building
- 5:15 pm

11/01 1:30–4:30 pm
WED.

- 1:30 pm **Starting Your EMI Course** **Margaret**
Finding an Instructional Design that Suits You
- 4:30 pm

SS 1006
1F of Social Science Building

Junior

11/10 1:00–5:00 pm
FRI.

- 1 pm **Class Discussion Strategies** **David**
Activating Student Engagement: Promotion of Active Learning
- 3 pm
- 3:20 pm **EMI Teacher Community** **Elayna & David**
Addressing Common Student Engagement Issues in EMI
- 4:50 pm

SW 1007
10F of Info-Library Building

11/11 9:30am–5:30 pm
SAT.

- 9:30 am **Delivering Effective Lectures** **Elayna**
Questioning and Elicitation Techniques to Enhance Learning
- 11:30 am
- 1 pm **Strategies for Feedback and Assessment** **David**
More Than a Score: Tips and Techniques on Giving Alternative Types of Feedback and Assessment
- 3 pm
- 3:15 pm **Incorporating TAs in to the EMI Classroom** **Maureen**
SW 1007
10F of Info-Library Building
- 5:15 pm

11/14 1:30–4:30 pm
TUE.

- 1:30 pm **Building Effective Learning in EMI Settings** **Margaret**
Critical Thinking Instructional Approaches for Teachers
- 4:30 pm

Doctor Hsieh Conference Room
11F of Info-Library Building

Senior

11/24 12/01 1:00–5:00 pm
FRI. FRI.
8hrs

- 1 pm **Creating a Viable PLC (Professional Learning Community)** **Maureen**
Competencies will be covered in the workshop
• Peer Mentoring Skills
• Lesson Planning Techniques
• Classroom Observation Strategies
• Observation Feedback Writing Skills
- 5 pm

IR3002
3F of International Research Building



Domain-specific Workshops

Dr. Cheng-Hsien Li

Associate Professor, Institute of Human Resource Management, National Sun Yat-sen University

Dr. Chien-Cheng Kuo

Associate Professor, Department of Physics, National Sun Yat-sen University

Dr. Ke-Li Tsai

Associate Professor, Department of Physiology, Kaohsiung Medical University

Note: The topics for each workshop will be announced once they have been finalized.

04 JAN 2024

10:00am – 17:00pm
SW1005, 10F of Info-Library Building (Si Wan College)

Experts at National Sun Yat-sen University

Workshop



EMI TC



Research Fellow (NSYSU)

Margaret Mei-Hui Chen

Ed. D., Appalachian State University
North Carolina



English Language Fellow (AIT)

Maureen Rooney

Master of Education
Teaching English as a Second Language (TESL)
Rhode Island College, Providence, Rhode Island

FSE EMI Advisor

David Kim

M.A. in Teaching English as a Second Language (TESOL)
New York University, NY



FSE EMI Advisor

Elayna Ah Puck

M.A. in Teaching English as a Second Language (TESOL)
Azusa Pacific University, Azusa, CA





EMI Teacher Community



Sw1007

10F OF INFO-LIBRARY BUILDING

Maureen

Elayna & David

10/23
MON.
12:00-13:30

**Growing Together
as an EMI Community**

10/27
FRI.
15:20-16:50

**Spice Up
Your EMI Teaching!**

Elayna & David

Maureen

11/10
FRI.
15:20-16:50

**Addressing Common
Student Engagement
Issues in EMI**

11/27
MON.
12:00-13:30

**Best Practices for EMI:
Give and Grow**

Registration



Note:

- (1) The sessions will be used for the teachers to listen to each other, offer suggestions for issues that they may be having, and share success stories as well as activities/ideas.
- (2) Upon enrollment, teachers are encouraged to suggest ideas for themes/topics to be discussed in the teacher community.



Observation & Consultation Services

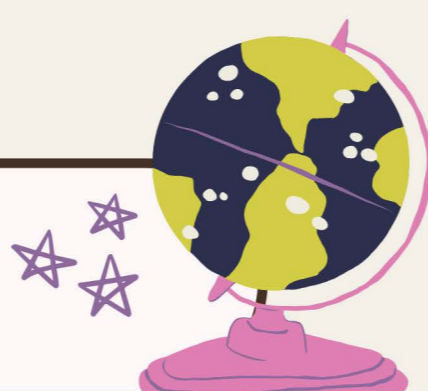

MON.

**1-4PM
MARGARET**

10/16
~
12/18

TUE.

**3-5PM
MAUREEN**

10/17
~
12/19

WED.

**3-5PM
DAVID**

10/18
~
12/20

THUR.

**10-12PM
MAUREEN**

10/19
~
12/21

FRI.

**10-12PM
ELAYNA**

10/20
~
12/22

Oct.



Nov.



Dec.



Note:

- (1) If applicants wish to meet with experts outside of office hours, individual appointments should be arranged directly with the experts.
- (2) Teachers applying for observation services, i.e., microteaching and class observation, are required to submit their lesson plans to the expert three days prior to their demonstration/teaching.
- (3) For NSYSU teachers, the records of conducting one-hour teaching (being observed) could be counted as a required task for newly-hired teachers in teacher evaluation.
- (4) The duration of the consultation/observation services is one hour.

Experts at National Sun Yat-sen University

Research Fellow (NSYSU)

Margaret Mei-Hui Chen

Ed. D., Appalachian State University
North Carolina



English Language Fellow (AIT)

Maureen Rooney

Master of Education
Teaching English as a Second Language (TESL)
Rhode Island College, Providence, Rhode Island

FSE EMI Advisor

David Kim

M.A. in Teaching English as a Second Language (TESOL)
New York University, NY



FSE EMI Advisor

Elayna Ah Puck

M.A. in Teaching English as a Second Language (TESOL)
Azusa Pacific University, Azusa, CA



國立中山大學
National Sun Yat-sen University



南區雙語教育區域資源中心
Southern Regional Resource Center for Bilingual Education

